

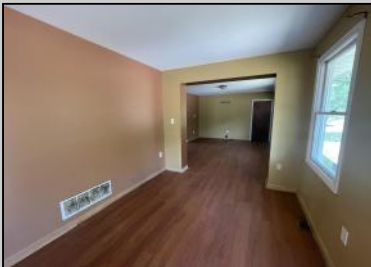

2416 RT 50
 Mays Landing, NJ 08330

Asking \$236,250.00



COMMENTS

Rare opportunity to own 2 story home in a heart of Mays Landing on over 6 acres! This home is ideal for a starter family or investor looking to add another property to their portfolio. Home boasts generously sized bedrooms, two full bathrooms, spacious living/sitting area, kitchen with dining area, separate laundry room, full basement with interior/external access. Centrally located and is less than a mile from the expressway, and only minutes from the parkway and shopping centers.

PROPERTY DETAILS

Exterior Vinyl	OutsideFeatures Deck	OtherRooms Living Room Kitchen Dining Area	InteriorFeatures Wall to Wall Carpet
AppliancesIncluded Range Washer Dryer Dishwasher	Basement Full	Heating Gas Natural	Cooling Central Air Condition



Water Well
 Sewer Septic
 Ask for Brandon Howell
 Berger Realty Inc
 3160 Asbury Avenue, Ocean City
 Call: 609-399-0076
 Email to: bah@bergerrealty.com

