Berger Realty

Since 1920

Ocean 17
1670 Boardwalk
Ocean City, NJ 08226
609-391-0500
oc17@BergerRealty.com

REALTOR

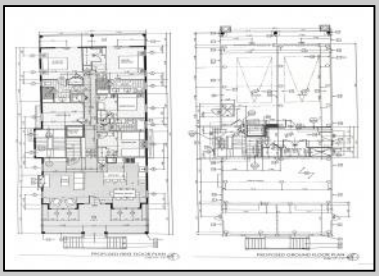

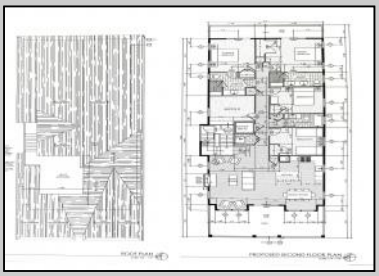

5533 Simpson
Ocean City, NJ 08226

Asking $1,495,000.00

COMMENTS

This fantastic new construction project is located in the quiet south end of Ocean City. The first floor unit with 5 bedrooms and 3 baths will offer all the top end amenities you\'d expect from this premier builder, such as Cortex flooring, a beautiful kitchen featuring stainless steel appliances, granite counter, and tile baths. All of this on a large 40\' x 115\' lot. Just three blocks from the beach and within biking or walking distance to Corson\'s Inlet State Park, you\'ll have convenient access to all the south end restaurants, ice cream, mini golf and playgrounds. Hp on the jitney for a trip to the boardwalk or downtown Asbury Ave.

PROPERTY DETAILS

UnitFeatures	ParkingGarage	OtherRooms	AppliancesIncluded
Fireplace	Garage	Living Room	Range
Kitchen Island	Parking Pad	Dining Room	Self-Clean Oven
	2 Car	Dining Area	Microwave Oven
	Attached	Laundry/Utility Room	Refrigerator
	Concrete Driveway	Great Room	Washer
			Dryer
			Dishwasher
			Disposal
			Stainless Steel Appliance

Cooling	Heating	Water
Central Air	Gas	Public
Ceiling Fan		

Ask for Margarita Kobilianets
Berger Realty Inc
1670 Boardwalk, Ocean City
Call: 609-391-0500
Email to: mak@bergerrealty.com