

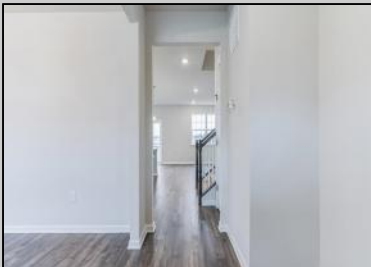

**13 Winchester
 Ocean View, NJ 08230**

Asking \$749,990.00



COMMENTS

NEW CONSTRUCTION UNDERWAY, READY FOR FALL 2024 MOVE-IN! Please call for appointment to tour! Nestled in an existing community of homes in the highly sought after Upper Township School District and just a brief drive from the stunning beaches of Ocean City and Sea Isle City! The Hadley is a stunning new construction home plan featuring 2,628 square feet of living space, 4 bedrooms, 3 bathrooms, an upstairs loft area and a 2-car garage. With a roomy floor plan and flex areas to be used as you choose, the Hadley is just as inviting as it is functional! As you enter the home into the foyer, you're greeted by the flex room, you decide how it functions - a formal dining space or children's play area. The gourmet kitchen features a large, modern island that opens up to the casual dining area and living room, so the conversation never has to stop! Tucked off the living room is a downstairs bedroom and full bath - the perfect guest suite or home office. Upstairs you'll find a cozy loft, upstairs laundry and three additional bedrooms, including the owner's suite. *Your new home also comes complete with our Smart Home System featuring a Qolsys IQ Panel, Honeywell Z-Wave Thermostat, Amazon Echo Pop, Video doorbell, Eaton Z-Wave Switch and Kwikset Smart Door Lock. Ask about customizing your lighting experience with our Deako Light Switches, compatible with our Smart Home System! **Photos representative of plan only and may vary as built.

PROPERTY DETAILS

ParkingGarage Garage	OtherRooms Living Room Dining Room Kitchen Eat-In-Kitchen Dining Area Pantry Laundry Room Loft	InteriorFeatures Fireplace- Gas Walk in Closet Whirlpool Laminate Flooring Kitchen Island	AppliancesIncluded Range Microwave Oven Dishwasher Stove Natural Gas
	Heating Gas Natural	Cooling Central Air Condition	
water Well	Sewer Septic		



Ask for Carol Cawley
 Berger Realty Inc
 1330 Bay Avenue, Ocean City
 Ocean City, NJ 08226
 Email to: ctc@bergerrealty.com

